SHINE, JESUS SHINE

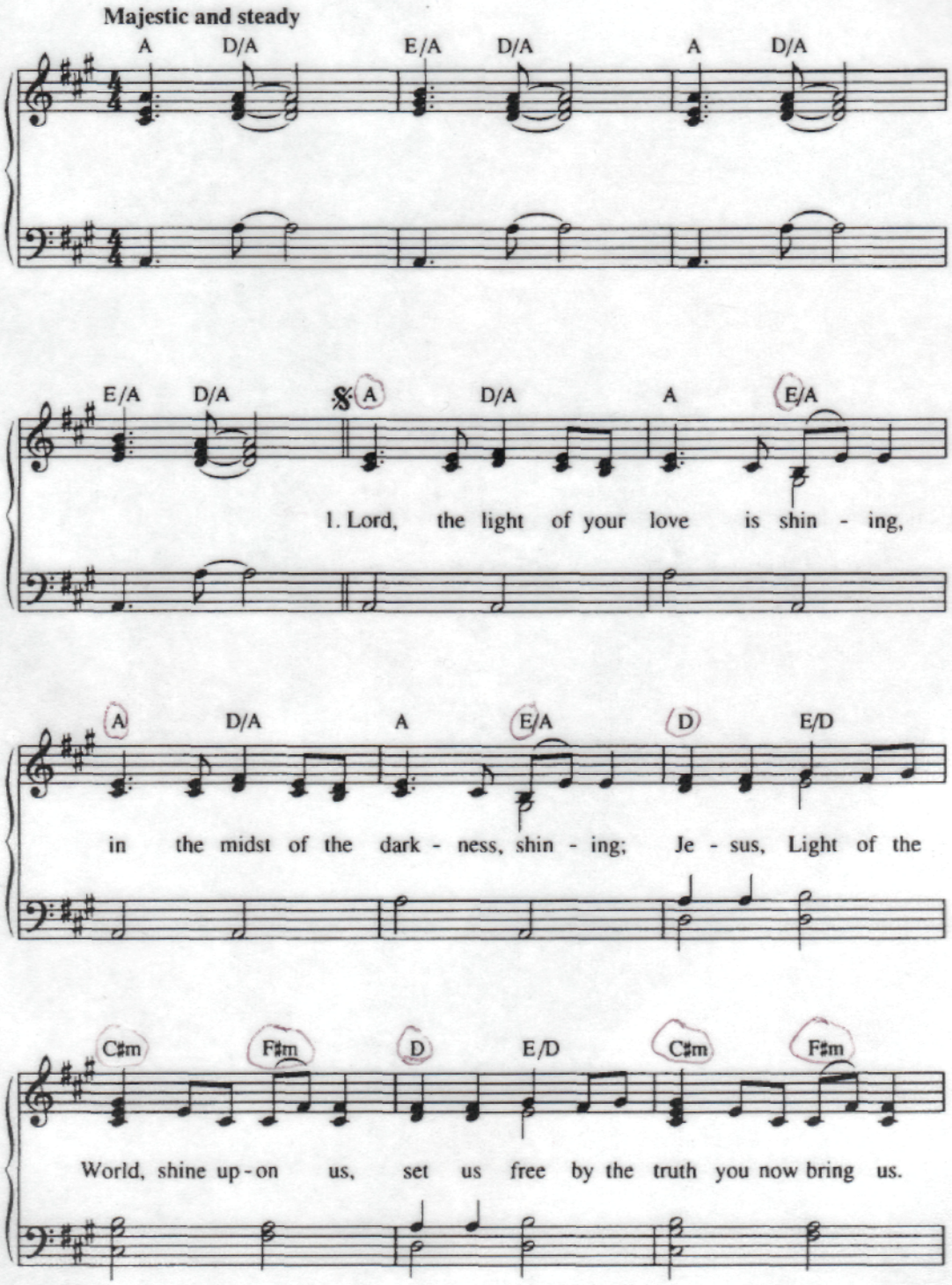

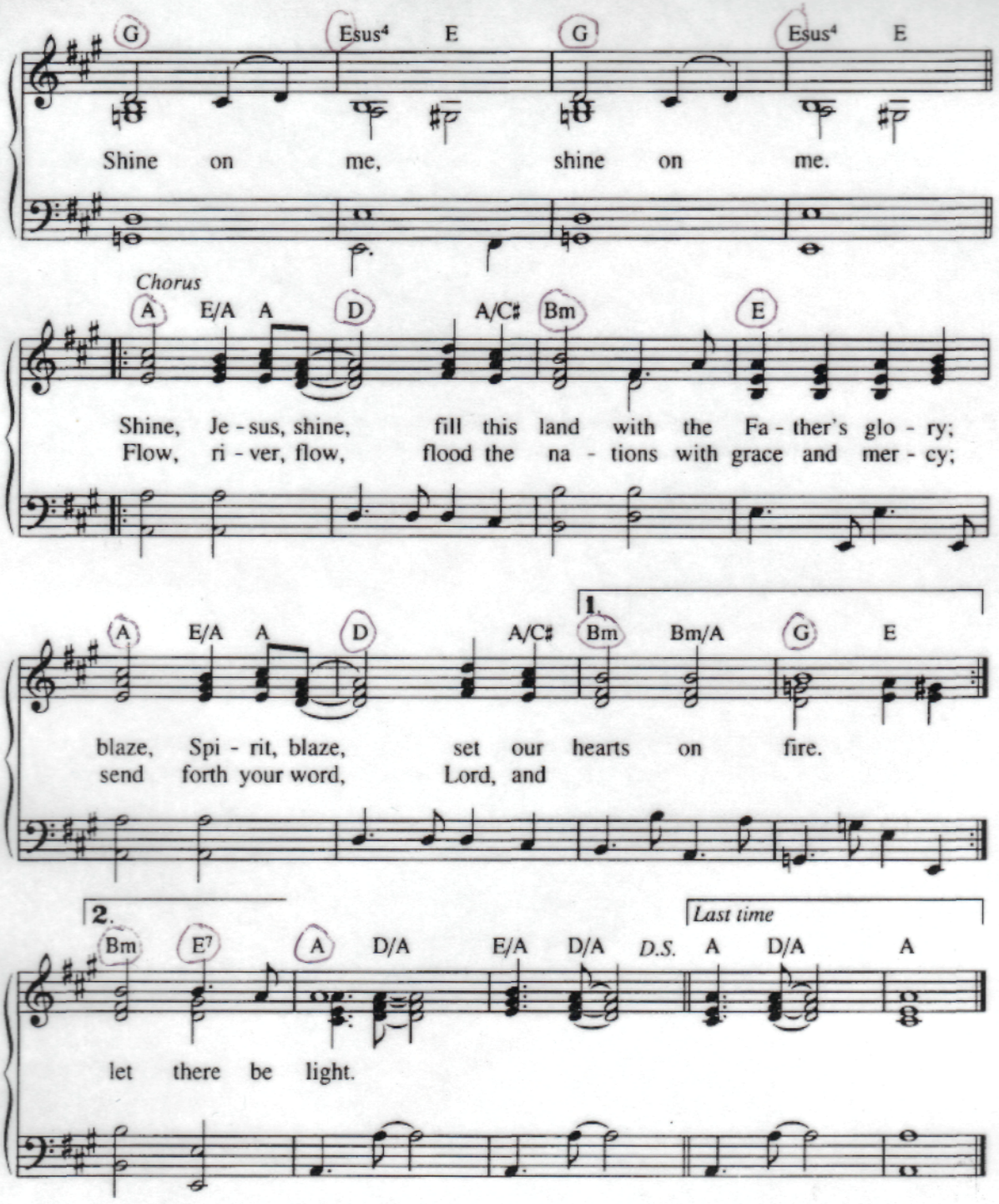
G Esus4 E G Esus4 E
Shine on me, shine on me.
Chorus
A E/A A D A/C♯ Bm E
Shine, Je - sus, shine, fill this land with the Fa - ther's glo - ry;
Flow, ri - ver, flow, flood the na - tions with grace and mer - cy;
1.
A E/A A D A/C♯ Bm Bm/A G E
blaze, Spi - rit, blaze, set our hearts on fire.
send forth your word, Lord, and
2.
Bm E7 A D/A E/A D/A D.S.
Last time
A D/A A
let there be light.

3 verses